

FRONT ELEVATION  
1/4" = 1'-0"

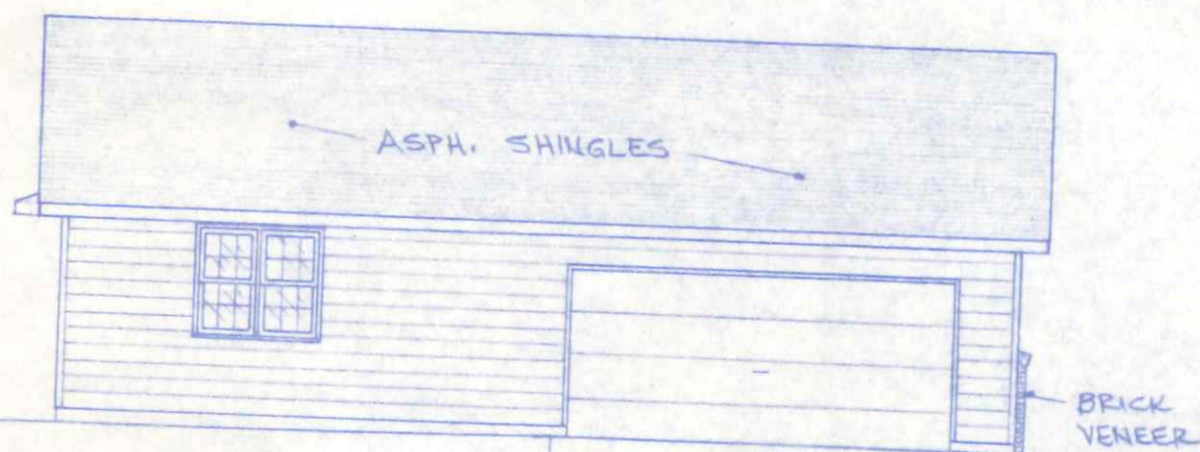

LEFT SIDE ELEVATION  
1/8" = 1'-0"

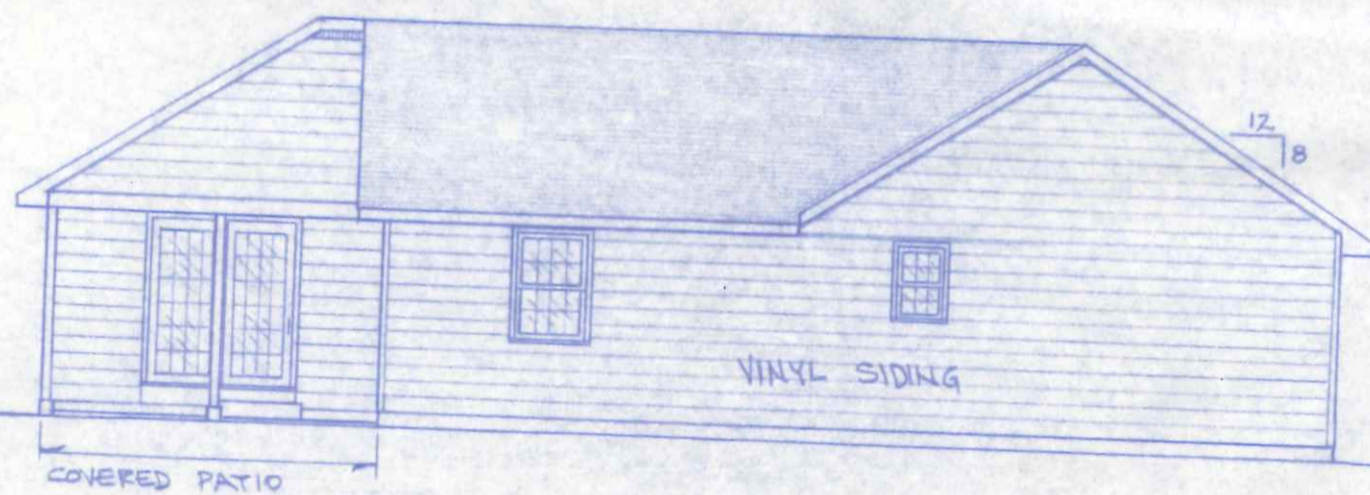

REAR ELEVATION  
1/8" = 1'-0"

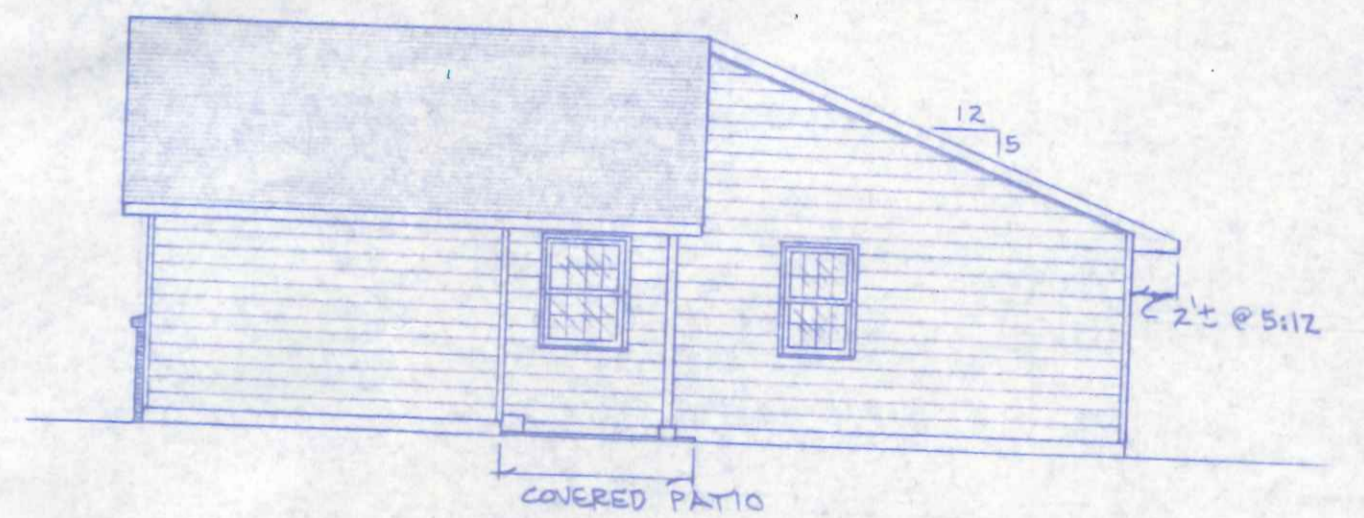

RIGHT SIDE ELEVATION  
1/8" = 1'-0"

985 Melody

BECK CONSTRUCTION CO.		
SCALE: NOTED	APPROVED BY:	DRAWN BY R.D.S.
DATE: MAR. 1991		REVISED
EXTERIOR ELEVATIONS		
PLAN NO. 253	DRAWING NUMBER 1 OF 4	



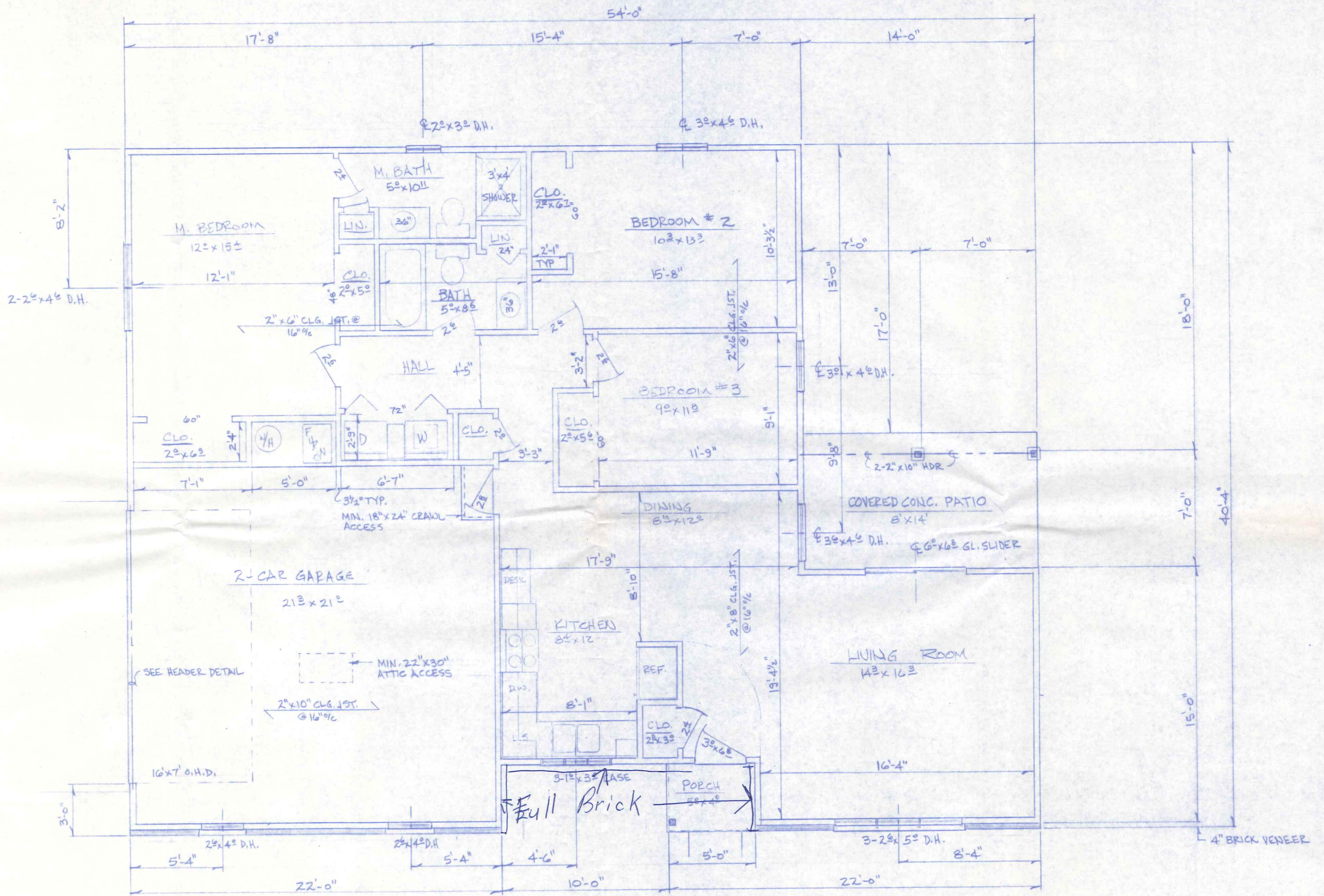

AREAS	
LIVING AREA:	1,297.0 SQ.FT. GROSS
PORCH:	20.0 SQ.FT. "
PATIO:	112.0 SQ.FT. "
GARAGE:	470.5 SQ.FT. "

BECK CONSTRUCTION CO.	
CO. RD. 11 NAPOLEON, OHIO	DRAWN BY R.D.S.
SCALE: 1/4" = 1'-0"	APPROVED BY:
DATE: MAR. 31	REVISED
FLOOR PLAN	
PLAN NO. 253	DRAWING NUMBER 2 OF 4



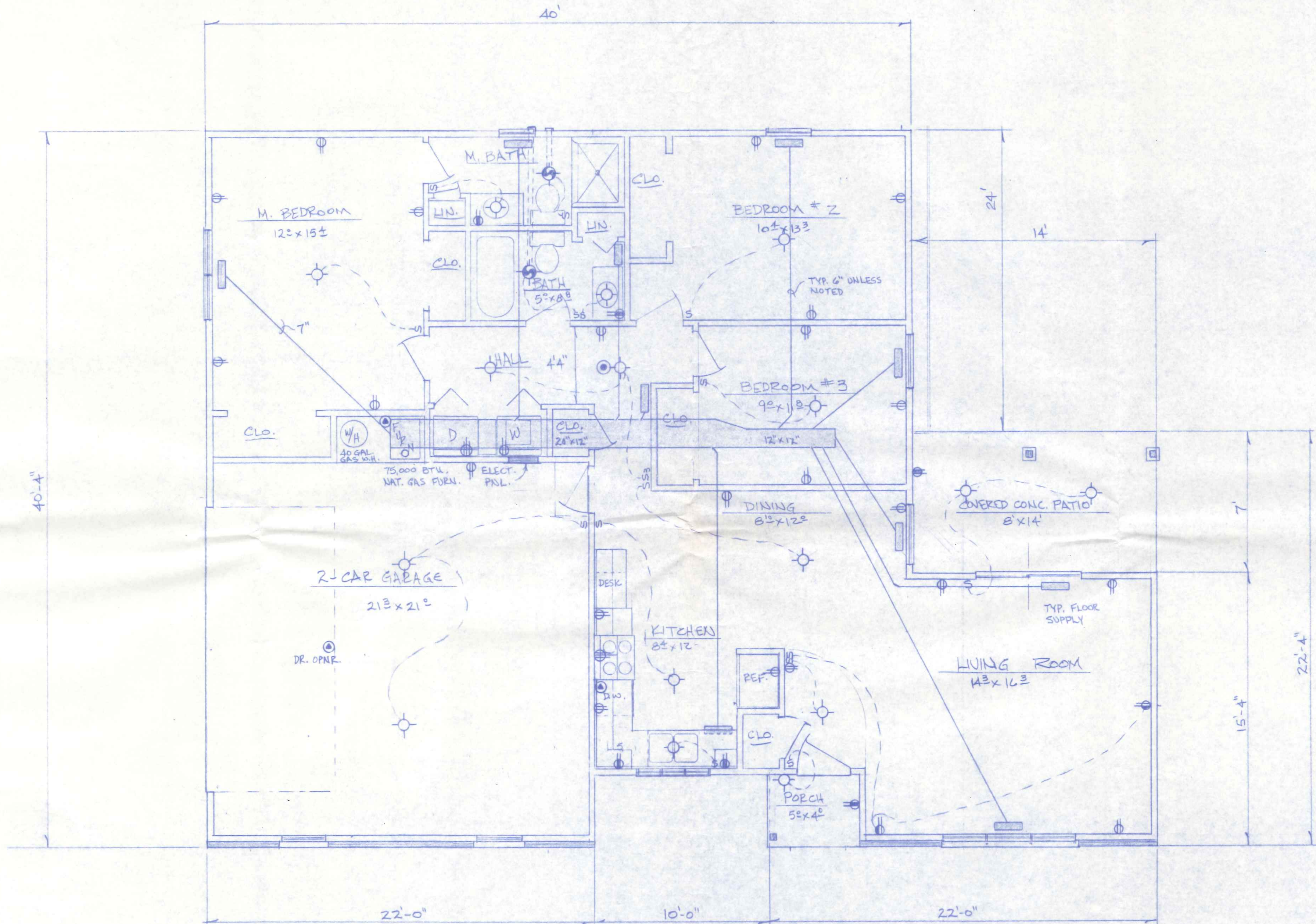

BECK CONSTRUCTION CO.		
CO. RD. M.	NAPOLEON, OHIO	
SCALE: 1/4" = 1'-0"	APPROVED BY:	DRAWN BY R.D.S.
DATE: MAR. 91		REVISED
HEATING ~ ELECTRICAL		
PLAN NO. 253		DRAWING NUMBER 3 OF 4



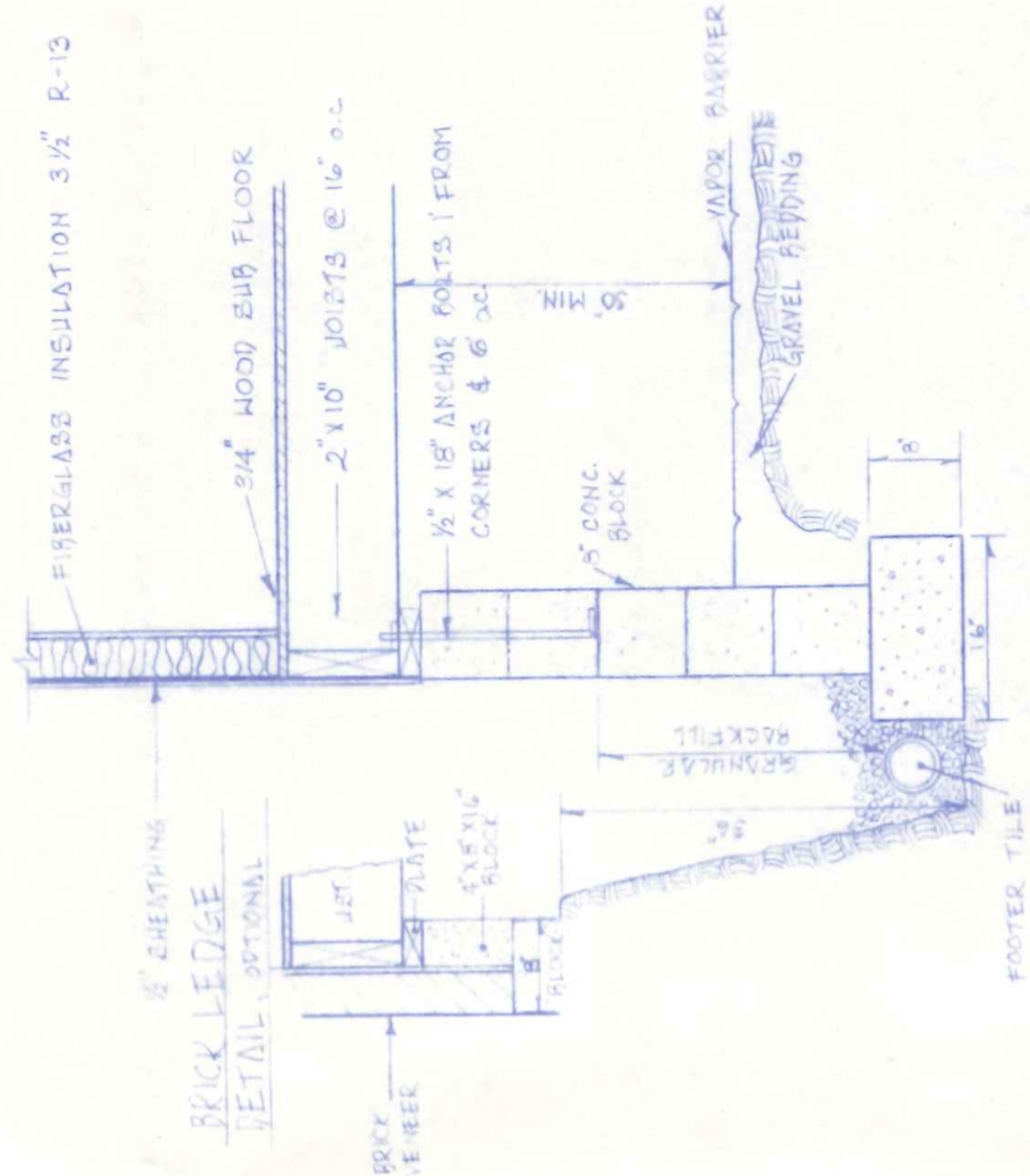
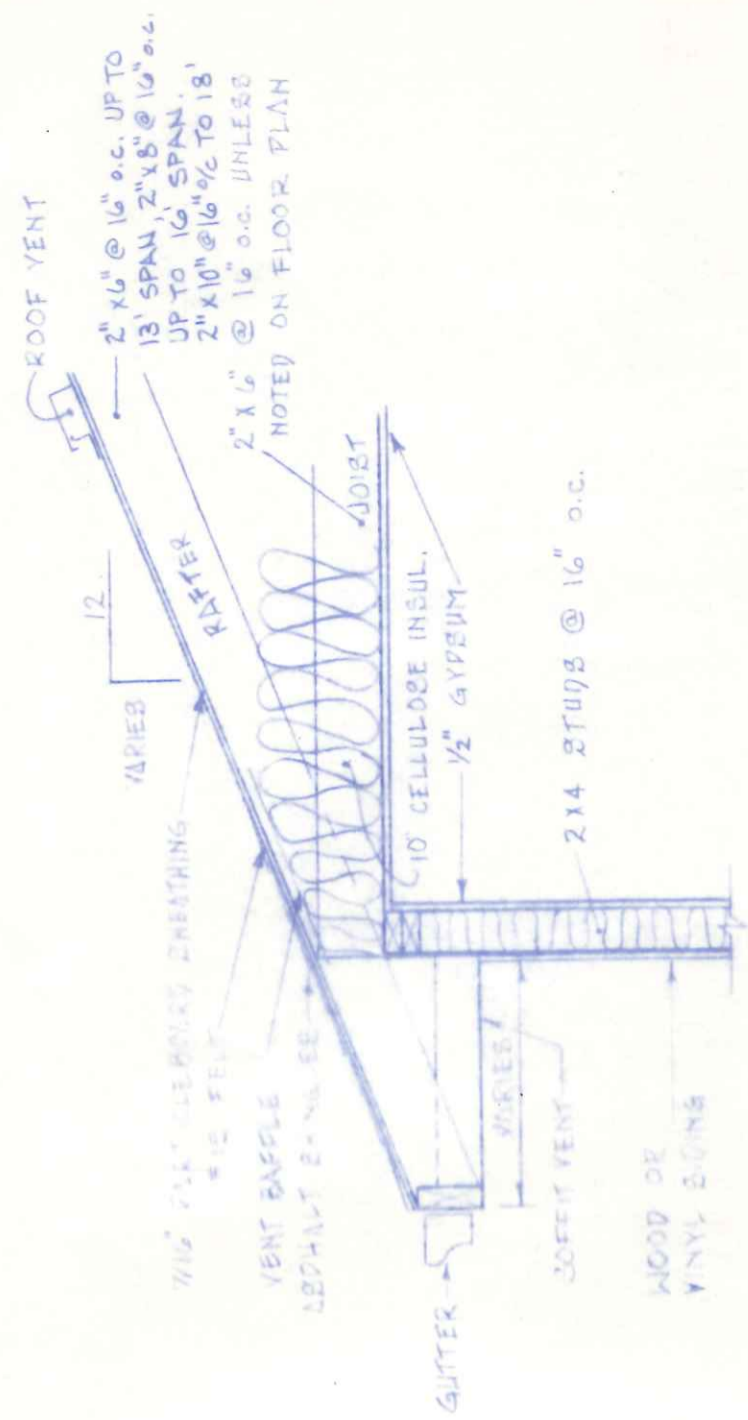

TYPICAL CROSS-SECTION  
5/4" = 1'-0"

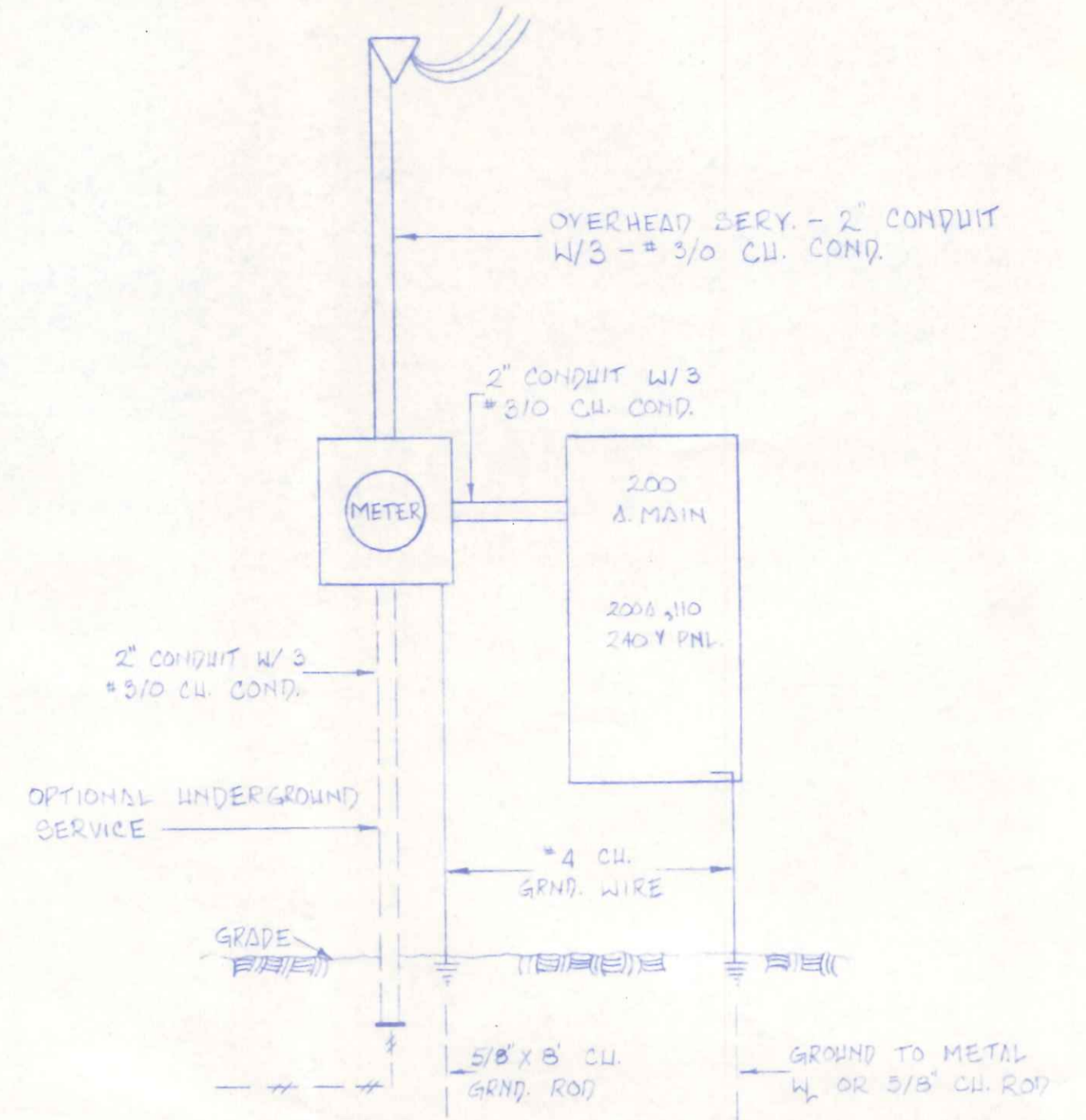

ELECTRICAL RISER DIAGRAM

NO SCALE

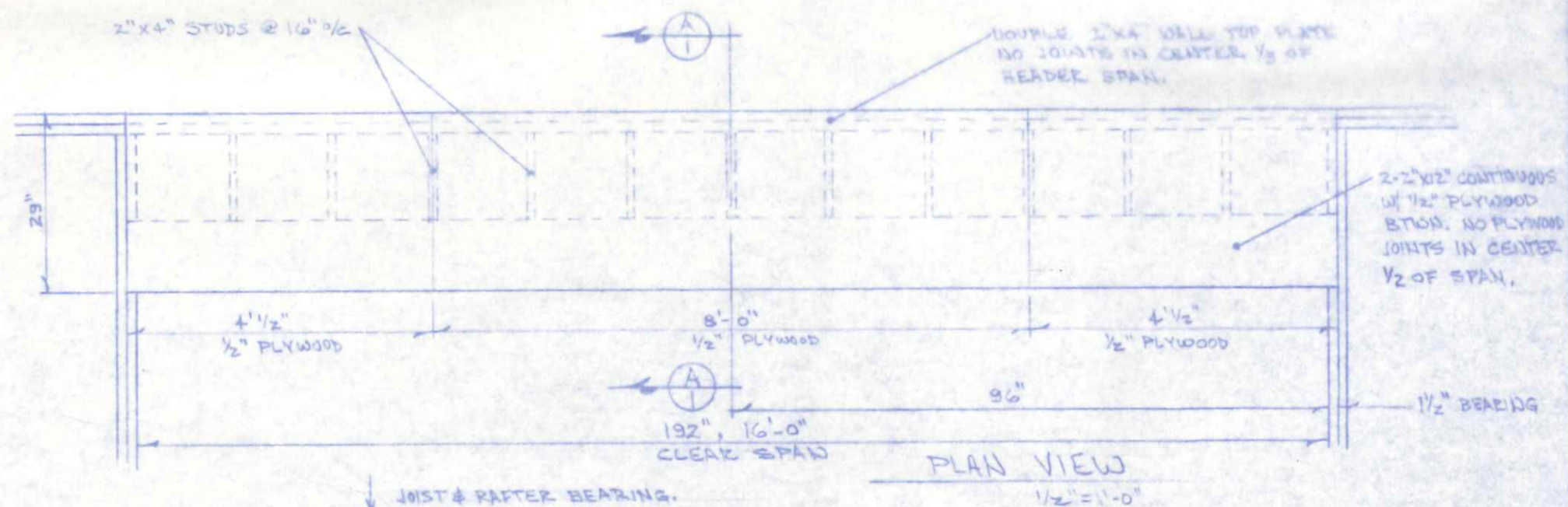

ASSUMED LOADS: 30#/FT<sup>2</sup> ROOF, LINE & DEAD  
 30#/FT<sup>2</sup> CEILING, " "  
 60#/FT<sup>2</sup> TOTAL W/ 11'-0" TRIBUTARY LOAD, MAX.

LUMBER DESIGN VALUES:  
 FIBER STRESS, 1400 PSI, MIN.  
 MODULUS "E", 1,400,000 PSI, MIN.

16' GARAGE DOOR HEADER

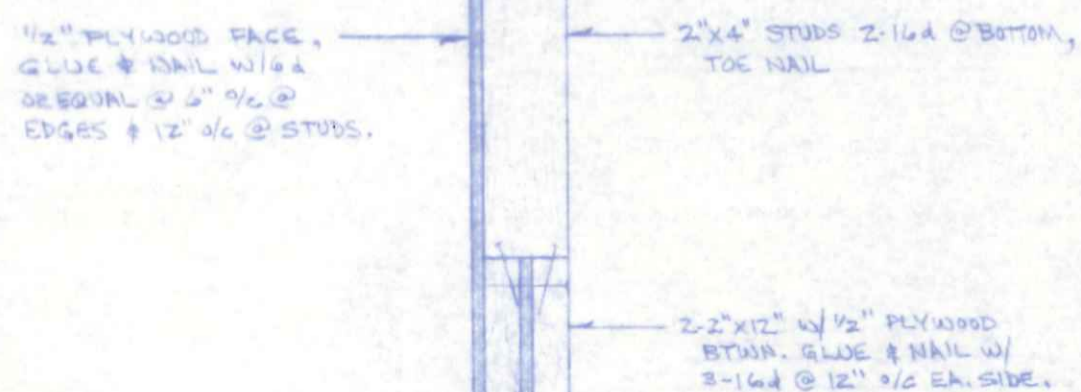

THIS DRAWING IS THE PROPERTY OF NAPOLEON BROS & SONS, INC. AND SHALL NOT BE USED WITHOUT THEIR PERMISSION.

Richard F. Bertz  
RICHARD F. BELTZ, P.E.

AUG. 1986

R.D.S.

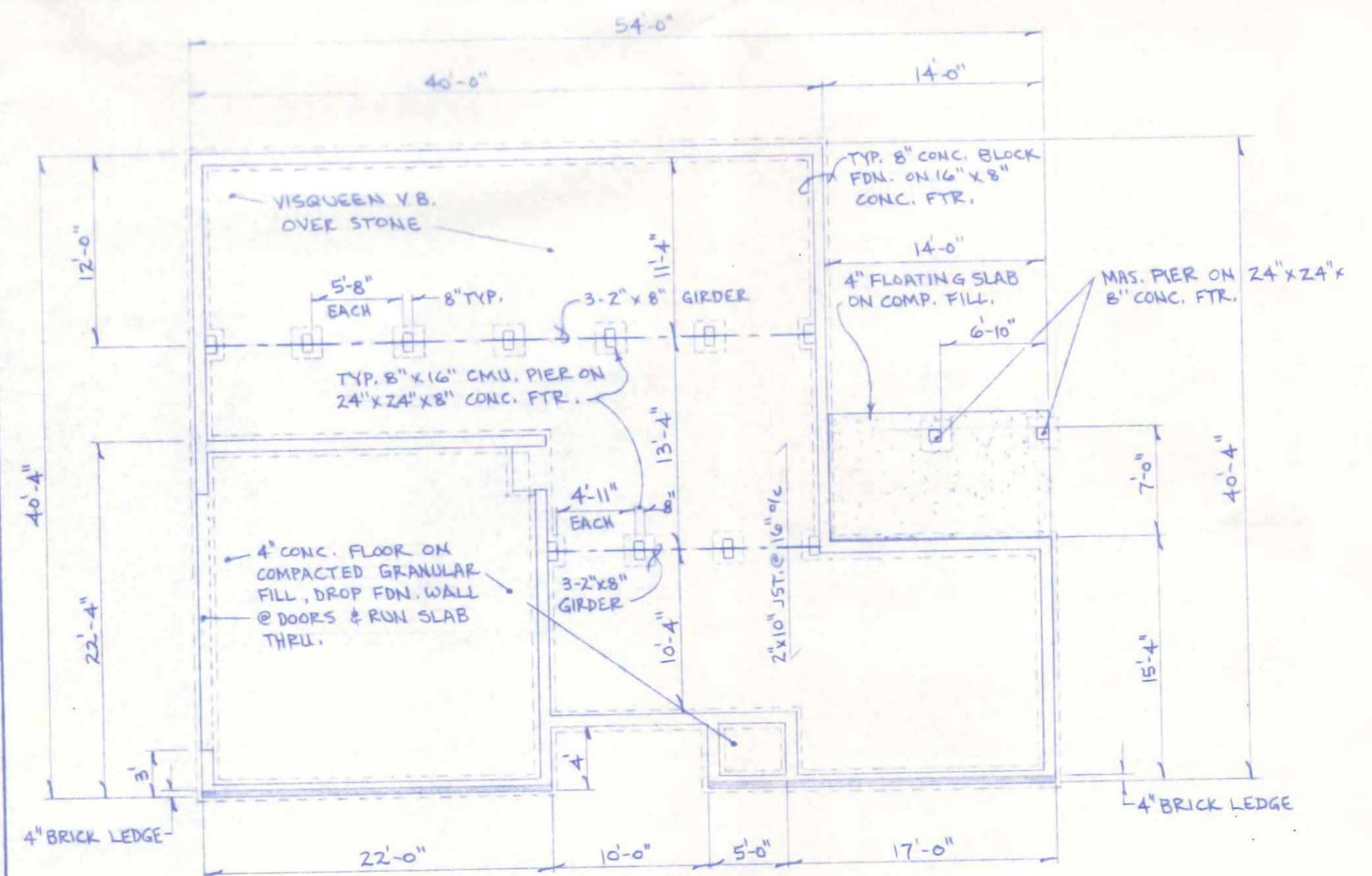

FOUNDATION PLAN  
PLAN NO. 253

R.D.S.